

Basic Report



Title: Face Mask
Date: Early to mid-20th century
Primary Maker: Punu peoples
Medium: Pigment and kaolin on wood



Title: Helmet Mask
Date: Early- to mid-20th century
Primary Maker: Mende peoples
Medium: Wood

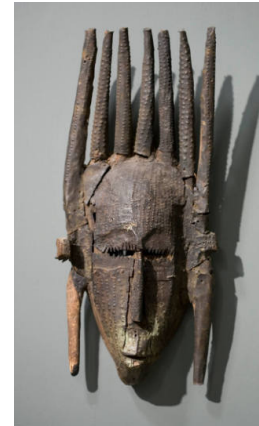

Title: Ntomo Society Face Mask
Date: Early- to mid-20th century
Primary Maker: Marka peoples
Medium: Wood | Metal



Title: Mask
Date: Early- to mid-20th century
Primary Maker: Suku peoples
Medium: Wood with pigment



Title: Cap Mask
Date: Early- to mid-20th century
Primary Maker: Kom peoples, Cameroon grassfields
Medium: Wood | Pigment



Title: Helmet Mask
Date: Early- to mid-20th century
Primary Maker: Suku peoples
Medium: Wood | Pigment | Raffia



Title: Face Mask

Date: Early- to mid-20th century

Primary Maker: Dogon peoples

Medium: Wood | Pigment | Palm fiber

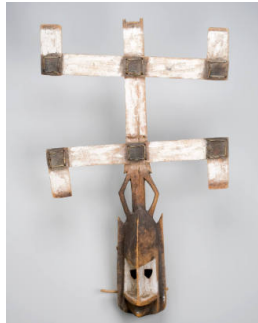

Title: Face Mask

Date: Early- to mid-20th century

Primary Maker: Dogon peoples

Medium: Wood | Pigment | Palm fiber | Rattan

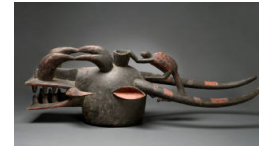

Title: Helmet Mask

Date: Early- to mid-20th century

Primary Maker: Senufo peoples

Medium: Wood



Title: Cap Mask

Date: Early- to mid-20th century

Primary Maker: Kom peoples, Cameroon grassfields

Medium: Wood

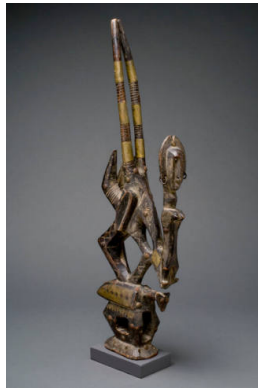

Title: Chi Wara Society Crest Mask

Date: Early- to mid-20th century

Primary Maker: Bamana peoples

Medium: Wood | Metal

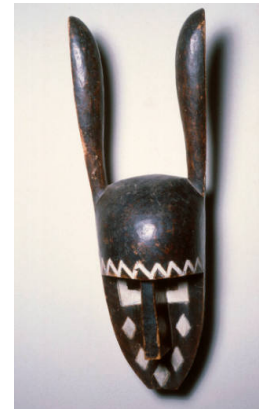

Title: Hyena Mask

Date: Early- to mid-20th century

Primary Maker: Bamana peoples

Medium: Wood



Title: Face Mask

Date: Early- to mid-20th century

Primary Maker: Edo peoples

Medium: Wood and pigment

Title: Water Spirit Mask (Otojo)

Date: 19th century

Primary Maker: Ijo people

Medium: Polychromed wood