

Basic Report



Title: Sicilian Ware Vase
Date: ca. 1878
Primary Maker: Mount Washington Glass Co.
Medium: Blown glass



Title: Goblet
Date: ca. 1872-95
Primary Maker: Salviati & C.
Medium: Blown and mold-blown glass



Title: Sicilian Ware Vase
Date: ca. 1878
Primary Maker: Mount Washington Glass Co.
Medium: Blown glass

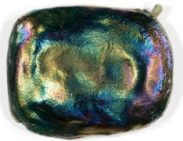

Title: "Turtleback" Tile
Date: ca. 1892-1900
Primary Maker: Tiffany Glass and Decorating Company
Medium: Glass



Title: Ruba Rombic Large Footed Tumbler
Date: ca. 1928-1932
Primary Maker: Reuben Haley
Medium: Mold blown glass

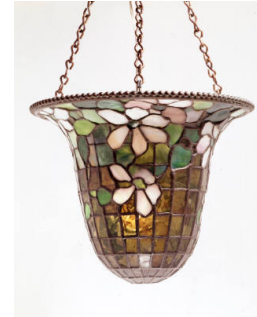

Title: Hanging Shade in form of Potted Plant
Date: ca. 1910
Primary Maker: Tiffany Studios
Medium: Leaded glass | Bronze | Glass



Title: Japanese Style Hanging Lantern with Turtleback Glass
Date: ca. 1905
Primary Maker: Tiffany Studios
Medium: Leaded glass | Bronze | Glass

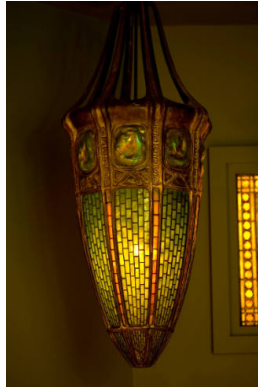

Title: Turtleback Hanging Lantern
Date: ca. 1905
Primary Maker: Tiffany Furnaces
Medium: Leaded and pressed glass with metal

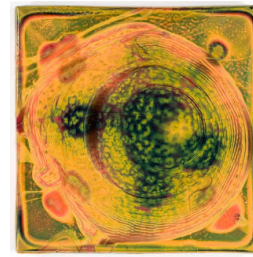

Title: Tile
Date: ca. 1880-1890
Primary Maker: Louis Comfort Tiffany
Medium: Glass

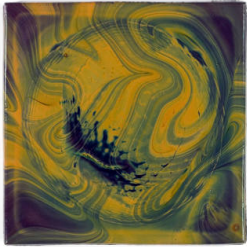

Title: Tile
Date: ca. 1880-1890
Primary Maker: Louis Comfort Tiffany
Medium: Glass

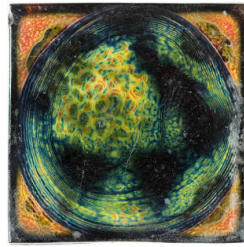

Title: Tile
Date: ca. 1880-1890
Primary Maker: Louis Comfort Tiffany
Medium: Glass



Title: Tile
Date: ca. 1880-1890
Primary Maker: Louis Comfort Tiffany
Medium: Glass

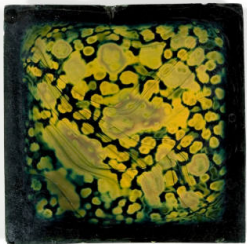

Title: Tile
Date: ca. 1880-1890
Primary Maker: Louis Comfort Tiffany
Medium: Glass



Title: Tile
Date: ca. 1880-1890
Primary Maker: Louis Comfort Tiffany
Medium: Glass



Title: Tile
Date: ca. 1880-1890
Primary Maker: Louis Comfort Tiffany
Medium: Glass

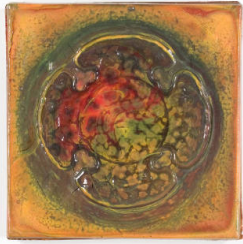

Title: Tile
Date: ca. 1880-1890
Primary Maker: Louis Comfort Tiffany
Medium: Glass



Title: Covered Sugar Bowl
Date: ca. 1825-40
Primary Maker: New England Glass Company
Medium: Blown glass with silver coins



Title: Tumble-up
Date: ca. 1860
Primary Maker: New England Glass Company
Medium: Cut glass | Gilt



Title: Ruby Overlay Compote
Date: ca. 1855
Primary Maker: New England Glass Company
Medium: Blown, cased, and cut glass



Title: Rosewater Sprinkler
Date: 18th century
Primary Maker: Unknown
Medium: Mold blown glass



Title: Lithyalin Beaker
Date: ca. 1820-40
Primary Maker: Friedrich (Bedřich) Egermann
Medium: Blown and cut glass



Title: Beaded Beaker
Date: ca. 1820-1840
Primary Maker: Unknown
Medium: Blown and cut glass with knitted glass beads



Title: Ochsenkopfhumpen
Date: 1729
Primary Maker: Unknown
Medium: Blown and enameled glass



Title: Ruba Rombic Perfume Bottle
Date: ca. 1928-1932
Primary Maker: Reuben Haley
Medium: Mold blown glass



Title: Flask
Date: 11th century
Primary Maker: Unknown
Medium: Mold blown glass



Title: Candelabra
Date: ca. 1789-1809
Primary Maker: William Adams & Co.
Medium: Cut glass with jasperware and gilt bronze



Title: "Petticoat" Whale Oil Lamp
Date: ca. 1820
Primary Maker: New England Glass Company
Medium: Blown glass



Title: Bank (Whimsey)
Date: ca. 1830-1840
Primary Maker: Boston & Sandwich Glass Co.
Medium: Blown and applied glass with silver coin (1839 U.S. half dime)



Title: Salt
Date: ca. 1827-35
Primary Maker: Boston & Sandwich Glass Co.
Medium: Pressed glass



Title: Salt
Primary Maker: Boston & Sandwich Glass Co.
Medium: Glass



Title: Sandwich Star Pattern Compote
Date: Ca. 1860
Primary Maker: Boston & Sandwich Glass Co.
Medium: Pressed glass



Title: Antarctic Vase
Date: ca. 1908-1911
Primary Maker: George Woodall
Medium: Blown, cased, etched, and cameo-carved glass



Title: Covered Jar with Saucer
Date: ca. 1855
Primary Maker: Compagnie des Verreries et Cristalleries de Baccarat
Medium: Mold blown glass



Title: Compote
Date: ca. 1850
Primary Maker: Boston & Sandwich Glass Co.
Medium: Pressed glass



Title: Dolphin Candlestick
Primary Maker: Boston & Sandwich Glass Co.
Medium: Pressed glass



Title: Kerosene Lamp
Date: ca. 1860-1880s
Primary Maker: Boston & Sandwich Glass Co.
Medium: Glass with marble and ormolu

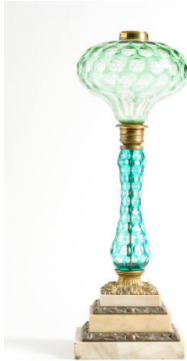

Title: Kerosene Lamp
Date: ca. 1860-1880s
Primary Maker: Boston & Sandwich Glass Co.
Medium: Glass | Marble | Ormolu



Title: Tray
Date: ca. 1950s
Primary Maker: Maurice Heaton
Medium: Kilnformed and enameled glass



Title: Sicilian Ware Vase
Date: ca. 1878
Primary Maker: Mount Washington Glass Co.
Medium: Blown Glass



Title: Intarsia Vase
Date: ca. 1929
Primary Maker: Steuben Glass Works
Medium: Glass



Title: Cameo Hunting Pattern Vase
Date: ca. 1925-1932
Primary Maker: Steuben Glass Works
Medium: Glass



Title: American Ballad Bowl
Date: 1942
Primary Maker: George Thompson
Medium: Blown and engraved glass



Title: Kew-Blas Bowl
Date: ca. 1900-1905
Primary Maker: Union Glass Co.
Medium: Blown, cased, iridescent glass.



Title: Compote with Cage Stem
Date: ca. 1909
Primary Maker: Tiffany Studios
Medium: Blown glass



Title: Light Shield
Date: ca. 1902-1905
Primary Maker: Tiffany Studios
Medium: Leaded glass | Stained glass | Copper



Title: Jack-in-the-Pulpit Vase
Date: ca. 1916
Primary Maker: Louis Comfort Tiffany
Medium: Glass



Title: Jack-in-the-Pulpit Vase
Date: ca. 1912
Primary Maker: Tiffany
Medium: Glass



Title: Agate Vase
Date: ca. 1896
Primary Maker: Tiffany Glass and Decorating Company
Medium: Blown glass



Title: Vase in Triple Gourd Shape
Date: ca. 1900
Primary Maker: Tiffany Glass and Decorating Company
Medium: Mold-blown glass



Title: Vase stand
Primary Maker: Tiffany
Medium: Glass



Title: Vase in the Chinese Shape
Date: ca. 1906-1918
Primary Maker: Louis Comfort Tiffany
Medium: Glass



Title: Vase
Date: ca. 1897-1898
Primary Maker: Louis Comfort Tiffany
Medium: Glass

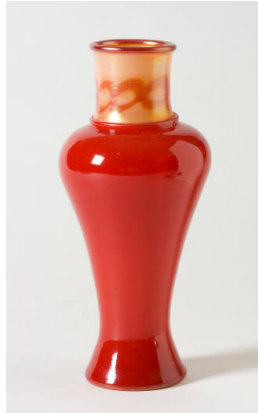

Title: Vase
Date: ca. 1910
Primary Maker: Tiffany Furnaces
Medium: Blown cased glass



Title: Lava Vase
Date: ca. 1908
Primary Maker: Louis Comfort Tiffany
Medium: Glass



Title: Vase/Bowl
Date: 1908
Primary Maker: Louis Comfort Tiffany
Medium: Glass



Title: Vase
Date: 1904
Primary Maker: Louis Comfort Tiffany
Medium: Glass



Title: Lava Bowl with stand
Date: 1893
Primary Maker: Louis Comfort Tiffany
Medium: Glass | Brass



Title: Vase
Date: ca. 1895-1910
Primary Maker: Louis Comfort Tiffany
Medium: Glass



Title: Favrite "Lava" Vase
Date: ca. 1916
Primary Maker: Tiffany Furnaces
Medium: Blown glass



Title: Vase
Date: 1923
Primary Maker: Louis Comfort Tiffany
Medium: Glass



Title: Gooseneck Sprinkler
Date: ca. 1905
Primary Maker: Tiffany Furnaces
Medium: Blown glass



Title: Plaque
Date: ca. 1896
Primary Maker: Louis Comfort Tiffany
Medium: Glass



Title: Vase with Stylized Red Flowers
Date: ca. 1914-1915
Primary Maker: Tiffany Furnaces
Medium: Blown glass with millefiori



Title: Favrile "Aquamarine" Vase
Date: ca. 1915
Primary Maker: Tiffany Furnaces
Medium: Blown and flameworked glass



Title: Seal Handle
Primary Maker: Louis Comfort Tiffany
Medium: Glass



Title: Seal Handle
Primary Maker: Louis Comfort Tiffany
Medium: Glass



Title: Peacock Vase
Date: ca. 1898-1899
Primary Maker: Tiffany Glass and Decorating Company
Medium: Blown glass



Title: Peacock Vase
Date: ca. 1896
Primary Maker: Tiffany Glass and Decorating Company
Medium: Blown glass



Title: Vase
Date: ca. 1898-1900
Primary Maker: Tiffany Glass and Decorating Company
Medium: Blown glass



Title: Cypriote Vase
Date: ca. 1915
Primary Maker: Louis Comfort Tiffany
Medium: Blown glass



Title: Vase with Stylized Water Lilies
Date: ca. 1899-1900
Primary Maker: Tiffany Glass and Decorating Company
Medium: Blown glass with millefiori



Title: Vase
Date: 1895
Primary Maker: Louis Comfort Tiffany
Medium: Glass



Title: Bowl with Silver Rim in Grapevine Pattern
Date: 1907
Primary Maker: Louis Comfort Tiffany
Medium: Cameo glass with sterling silver



Title: Agate Vase
Date: ca. 1898
Primary Maker: Tiffany Glass and Decorating Company
Medium: Mold-blown glass



Title: Gooseneck Sprinkler
Date: ca. 1898-1899
Primary Maker: Tiffany Furnaces
Medium: Blown glass



Title: Flower Form Vase
Date: ca. 1899-1900
Primary Maker: Louis Comfort Tiffany
Medium: Blown glass



Title: Bud/Stick Vase
Primary Maker: Louis Comfort Tiffany
Medium: Glass



Title: Egyptian Onion Flower Form Vase
Date: ca. 1900
Primary Maker: Louis Comfort Tiffany
Medium: Glass



Title: Flower Form Vase
Primary Maker: Louis Comfort Tiffany
Medium: Glass



Title: Flower Form Vase
Date: ca. 1897-1898
Primary Maker: Tiffany Glass and Decorating Company
Medium: Blown glass



Title: Flower-Form Vase
Date: ca. 1899-1900
Primary Maker: Tiffany Glass and Decorating Company
Medium: Blown glass



Title: Flower Form Vase
Date: 1900
Primary Maker: Louis Comfort Tiffany
Medium: Glass



Title: "Farniente" Vase
Date: ca. 1927
Primary Maker: Gabriel Argy-Rousseau
Medium: Pâte de verre



Title: Decanter
Date: ca. 1927-1930
Primary Maker: Maurice Marinot
Medium: Blown glass



Title: Ruba Rombic Vase
Date: ca. 1928-1932
Primary Maker: Reuben Haley
Medium: Mold-blown glass



Title: Vase Tourbillons
Date: ca. 1926-1945
Primary Maker: René Lalique & Cie
Medium: Mold-pressed and enameled glass



Title: Libations Vase
Date: ca. 1924
Primary Maker: Gabriel Argy-Rousseau
Medium: Pâte de verre



Title: Vase 3 Masques
Antiques Lauriers
Date: 1914-1914
Primary Maker: François-Émile Décorchemont
Medium: Pâte de verre



Title: Footed Bowl
Date: 15th century
Primary Maker: Unknown
Medium: Gilt glass



Title: Tazza
Date: 17th century
Primary Maker: Unknown
Medium: Glass



Title: Oinochoe
Date: 499-450 B.C.
Primary Maker: Unknown
Medium: Core-formed glass



Title: Alabastron
Date: 6th-4th century BCE
Primary Maker: Unknown
Medium: Core-formed glass



Title: Bowl
Date: mid - 1st century C.E.
Primary Maker: Ennion
Medium: Mold-blown glass



Title: Lotus Bud Beaker
Date: 1st century A.D.-2nd century A.D.
Primary Maker: Unknown
Medium: Mold blown glass



Title: Ribbed Cup
Date: Mid-1st century BCE - mid-1st century CE
Primary Maker: Unknown
Medium: Molded glass



Title: Mosaic Cup
Date: 1st century B.C.-1st century A.D.
Primary Maker: Unknown
Medium: Molded glass



Title: Krater or Chalice
Date: 1st century C.E.-3rd century C.E.
Primary Maker: Unknown
Medium: Blown glass

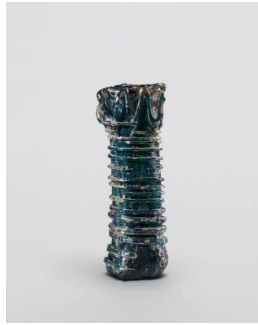

Title: Quadruple Cosmetic Tube
Date: 4th century
Primary Maker: Unknown
Medium: Blown glass



Title: Fish-Shaped Vessel
Date: ca. 200-300 C.E.
Primary Maker: Unknown
Medium: Blown and applied glass



Title: Reichsadlerhumpen
Date: 1644
Primary Maker: Unknown
Medium: Enameled and gilt blown glass



Title: Covered Goblet
Date: ca. 1730
Primary Maker: Unknown
Medium: Blown glass



Title: Tumbler and Case
Date: ca. 1750
Primary Maker: Unknown
Medium: Blown, engraved, and gilded glass with tooled leather case



Title: Pond Lily Library Lamp
Date: ca. 1905
Primary Maker: Tiffany Studios
Medium: Leaded glass with bronze base



Title: Seascape Window
Date: ca. 1910
Primary Maker: Tiffany Studios
Medium: Leaded and pressed glass



Title: Wisteria Lamp
Date: ca. 1901
Primary Maker: Clara Driscoll
Medium: Leaded glass with bronze base



Title: Tile
Date: ca. 1880-1890
Primary Maker: Louis Comfort Tiffany
Medium: Glass



Title: Vase
Date: ca. 1896
Primary Maker: Tiffany
Medium: Blown, iridized glass

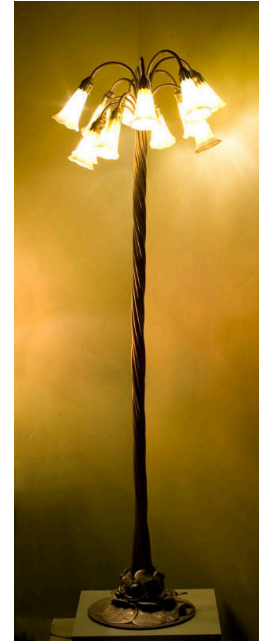

Title: Twelve Light Lily Floor Lamp
Primary Maker: Tiffany Studios
Medium: Bronze



Title: Dragonfly Library Lamp
Date: ca. 1905
Primary Maker: Tiffany Studios
Medium: Leaded glass with bronze base



Title: Lotus Pagoda Lamp Shade and Base
Date: 1906-1910
Primary Maker: Tiffany Studios
Medium: Leaded glass and bronze



Title: Art Deco Vase
Date: ca. 1927-1930
Primary Maker: Verreries du Centre
Medium: Blown glass, acid-etched, and enameled



Title: Goblet with Portrait of E. F. Berckel
Date: ca. 1790
Primary Maker: David Wolff
Medium: Blown, cut, and diamond point-engraved glass



Title: Fire Screen
Date: ca. 1880-85
Primary Maker: John La Farge
Medium: Leaded opalescent glass with painted wood



Title: Snuff bottle with stopper
Date: 1750-1800
Primary Maker: Unknown
Medium: Blown and carved glass with coral and ivory



Title: Snuff Bottle and Stopper with Mock-Ring Handles and Lion-Ring Supports
Date: 1750-1800
Primary Maker: Unknown
Medium: Carved rock crystal with tourmaline inclusions, cork, and ivory



Title: Chandelier In The Moorish Style
Date: ca. 1895
Primary Maker: Tiffany Glass and Decorating Company
Medium: Pressed glass jewels; copper with enamel

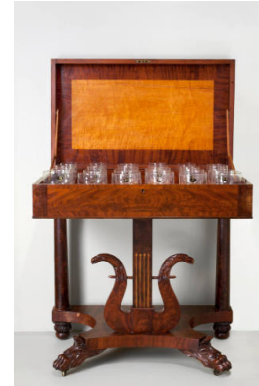

Title: Grand Harmonicon
Date: ca. 1820
Primary Maker: Francis Hopkinson Smith
Medium: Mahogany | Blown glass



Title: Woman in a Pergola with Wisteria
Date: ca. 1910-14
Primary Maker: Tiffany Studios
Medium: Leaded glass with copper foil, stain, and enamel

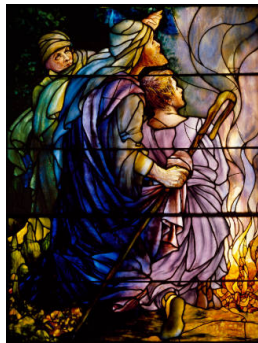

Title: While Shepherds Watched their Flocks at Night
Date: ca. 1910
Primary Maker: Tiffany Studios
Medium: Leaded glass with copper foil, stain, and enamel



Title: Vase
Date: ca. 1925
Primary Maker: Steuben Glass Works
Medium: Blown cased glass, acid etched



Title: Covered Goblet
Date: ca. 1900-1950
Primary Maker: Unknown
Medium: Blown and tooled glass with applied parts and gilt



Title: Wine Goblet
Date: ca. 1907
Primary Maker: Otto Prutscher
Medium: Mold-blown, cased, and cut glass



Title: Wine Goblet
Date: ca. 1907
Primary Maker: Otto Prutscher
Medium: Mold-blown, cased, and cut glass



Title: Animal "Dromedary" Flask
Date: ca. 7th-8th century
Primary Maker: Unknown
Medium: Blown and applied glass



Title: Beaker
Date: 9th - 11th century
Primary Maker: Unknown
Medium: Blown and cut glass



Title: Lamp
Date: 13th-14th centuries
Primary Maker: Unknown
Medium: Blown glass | Gilt



Title: Bottle with stopper
Date: 1913
Primary Maker: Maurice Marinot
Medium: Blown and enameled glass



Title: Flask
Date: 1919
Primary Maker: Maurice Marinot
Medium: Blown and enameled glass



Title: Perfume Flask And Stopper
Date: 1920
Primary Maker: Maurice Marinot
Medium: Blown and enameled glass



Title: Salt
Date: ca. 1790
Primary Maker: John Frederick Amelung
Medium: Mold blown glass



Title: Eye
Date: Ptolemaic-Roman Period, 3rd century B.C.E.-1st century C.E., 299 B.C.-99 A.D.
Primary Maker: Unknown
Medium: Cast glass



Title: Owl Face
Date: Ptolemaic-Roman Period, 3rd century B.C.-1st century A.D., 299 B.C.-99 A.D.
Primary Maker: Unknown
Medium: Mosaic glass



Title: Punch Bowl with Gilt-Silver Stand
Date: 1904
Primary Maker: T.G. Hawkes & Co.
Medium: Blown and engraved glass, with gilt silver stand



Title: Windowpane
Date: 1834-36
Primary Maker: J. & C. Ritchie
Medium: Pressed glass



Title: Electric Lamp
Date: ca. 1922-1925
Primary Maker: Louis C. Tiffany Furnaces
Medium: Leaded glass and bronze



Title: Gothic Revival Window Pane
Date: ca. 1836-1839
Primary Maker: Bakewells & Co.
Medium: Pressed glass



Title: Façon De Venice Goblet
Date: 17th century
Primary Maker: Unknown
Medium: Blown glass



Title: Mermaids With A Figurine Stopper
Date: ca. 1920-1937
Primary Maker: René Lalique
Medium: Mold blown glass



Title: Bar Decanter
Date: ca. 1850
Primary Maker: Unknown
Medium: Blown glass



Title: "Electric Blue"
Compote
Date: 1845-55
Primary Maker: Boston &
Sandwich Glass Co.
Medium: Pressed glass



Title: Tvatt-Wasche
Date: ca. 1951
Primary Maker: Kosta
Glasbruk
Medium: Blown glass |
Lead glass



Title: Neo-Grec Vase
Date: ca. 1867
Primary Maker: Compagnie
des Verreries et
Cristalleries de Baccarat
Medium: Blown and acid-
etched glass with gilding



Title: Column 20
Date: 1984
Primary Maker: Howard
Ben Tré
Medium: Cast glass with
copper



Title: Römer
Date: ca. 1630-1660
Primary Maker: Unknown
Medium: Blown and
applied glass



Title: Whale-Oil Lamp
With Cup Plate Base
Date: ca. 1828-1835
Primary Maker: Boston &
Sandwich Glass Co.
Medium: Mold-blown glass
| Lead glass | Pressed glass



Title: Opaline Floral
Design Vase
Date: Mid-19th century
Primary Maker: Compagnie
des Verreries et
Cristalleries de Baccarat
Medium: Glass



Title: Summer Day
(Self-Portrait)
Date: 1967
Primary Maker: Edris
Eckhardt
Medium: Cire perdue glass



Title: Glass Reliquary With Cover
Date: 1550-1599
Medium: Blown glass



Title: Tazza-Drinking Vessel
Date: late 16th century-early 17th century
Medium: Blown glass



Title: Shot Cup with Crown Paperweight Base
Date: ca. 1846
Primary Maker: Compagnie des Cristalleries des Saint-Louis
Medium: Blown glass with twisted glass canes and millefiori cane



Title: Amphora-Shaped Vase
Date: ca. 1893-96
Primary Maker: Tiffany Glass and Decorating Company
Medium: Blown glass



Title: Lemonade Glass (Etched With "The Departure Of Briseis From The Tent Of Achilles" After John Flaxman)
Date: 1884
Primary Maker: W. L. Libbey & Son, New England Glass Works
Medium: blown | Acid-etched glass | Lead glass



Title: Vase Engraved with Lady Slipper
Date: ca. 1896
Primary Maker: Tiffany Glass and Decorating Company
Medium: Blown glass | Engraved glass | Lead-formula glass



Title: Chess Set
Date: 1985
Primary Maker: Gianni Toso
Medium: Lampworked glass figures with cut and assembled glass board



Title: Milton Vase
Date: 1878
Primary Maker: John Northwood I
Medium: Blown, cased, etched, and cameo-carved glass



Title: "Ruba Rombic" Iced Tea
Date: ca. 1930
Primary Maker: Reuben Haley
Medium: Solid-worked glass



Title: Commedia Dell'Arte Figure Of Pulcinella
Date: ca. 1948
Primary Maker: Venini & C.
Medium: Blown and hot-sculpted glass



Title: I Was Dreaming of Spirit Animals
Date: 1997
Primary Maker: Catherine "Cappy" Thompson
Medium: Blown and enameled glass



Title: Krautstrunk (Beaker)
Date: ca. 1575-1600
Medium: Blown glass



Title: Covered Jar in the Chinese Taste with Rock Crystal Engraving
Date: ca. 1884
Primary Maker: Joseph Keller
Medium: Blown, cut and engraved glass



Title: The Intruders
Date: ca. 1893
Primary Maker: George Woodall
Medium: Blow, cased, etched, and cameo-carved glass



Title: Serpent-Stemmed Façon De Venise Goblet
Date: ca. 17th - early 18th century
Primary Maker: Unknown
Medium: Blown and applied glass



Title: Cover of Serpent-Stemmed Façon De Venise Goblet
Date: ca. 17th-early 18th century
Medium: Blown and applied glass



Title: Burmese Kerosene Lamp with Enamel Decoration in Queen's Design Pattern
Date: ca. 1885-1895
Primary Maker: Mount Washington Glass Co.
Medium: Blown glass | Brass



Title: Burmese Tankard with Enamel Landscape
Date: ca. 1885-1890
Primary Maker: Mount Washington Glass Co.
Medium: Blown glass

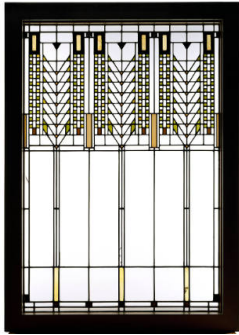

Title: Window from Darwin D. Martin House
Date: ca. 1903-1909
Primary Maker: Linden Glass Co.
Medium: Leaded glass with brass came



Title: Lava Vase
Date: ca. 1908
Primary Maker: Tiffany Studios
Medium: Glass



Title: Twenty-Four-Light Candelabrum
Date: ca. 1900 (designed 1867, manufactured 1867-ca. 1914)
Primary Maker: Compagnie des Verreries et Cristalleries de Baccarat
Medium: Blown, cut, pressed lead glass



Title: Jenaer Teapot
Date: 1931
Primary Maker: Jenaer Glasswerk Schott & Gen.
Medium: Blown and pressed borosilicate glass



Title: Paperweight
Date: ca. 1845-1855
Primary Maker: Cristallerie de Clichy
Medium: Sculpted glass and millefiori canes



Title: Paperweight
Date: ca. 1845-1855
Primary Maker: Compagnie des Cristalleries de Saint Louis
Medium: Sculpted glass and millefiori canes

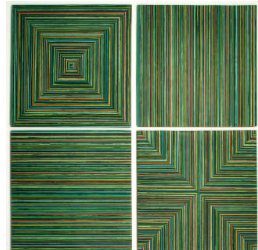

Title: Untitled 2
Date: 2006
Primary Maker: Klaus Moje
Medium: Kilnformed and diamond-polished glass



Title: Daffodil Library Lamp
Date: 1900-1910
Primary Maker: Tiffany Studios
Medium: Leaded glass and bronze



Title: Reclining Dress Impression
Date: 2009
Primary Maker: Karen LaMonte
Medium: Cast glass

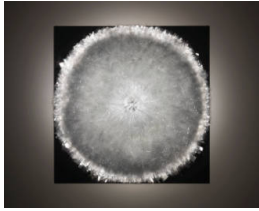

Title: 7.3.2011

Date: 2011

Primary Maker: Josepha Gasch-Muche

Medium: Borosilicate glass with wood



Title: The Attack

Date: 1896

Primary Maker: Thomas Webb & Sons

Medium: Blown, cased, etched, and cameo-carved glass



Title: Adeline's Portal

Date: 2013

Primary Maker: Beth Lipman

Medium: Blown, fused, cast, sculpted, flame-worked, cut, and etched glass; with painted wood base, glue, and other materials

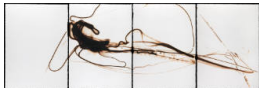

Title: Trace 0114

Date: April 17, 2014

Primary Maker: Etsuko Ichikawa

Medium: Glass pyrograph on paper



Title: Clutha Pitcher

Date: ca. 1895

Primary Maker: Christopher Dresser

Medium: Blown and applied glass



Title: The Owl of Minerva Takes Flight in the Dusk

Date: 2015

Primary Maker: Steffen Dam

Medium: Blown, sculpted, cast, fused, and engraved glass with metal, taxidermy, and wood



Title: Diatreta Vase

Date: 1958

Primary Maker: Frederick Carder

Medium: Pâte de verre glass



Title: Savoy Vase

Date: 1937

Primary Maker: Alvar Aalto

Medium: Mold-blown glass



Title: Astronomical Calendar Sphere

Date: 1994

Primary Maker: Stanislav Libenský

Medium: Mold-melted and engraved glass



Title: Cordial
Date: ca. 1790-1810
Primary Maker: Unknown
Medium: Blown and engraved glass



Title: Wine Goblet
Date: ca. 1790-1810
Primary Maker: Unknown
Medium: Blown and cut glass



Title: Bowl
Date: ca. 1790-1810
Primary Maker: Unknown
Medium: Blown and cut glass



Title: Poppy Inkstand
Date: ca. 1901
Primary Maker: Tiffany Studios
Medium: Glass | Patinated bronze

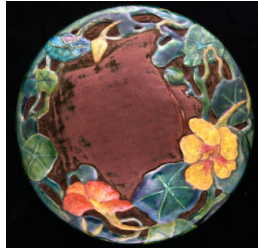

Title: Pincushion with Nasturtium Border
Date: ca. 1905
Primary Maker: Tiffany Studios
Medium: Enameled bronze | Velvet | Leather



Title: Flower Container with Greenbrier Motif
Date: ca. 1901
Primary Maker: Tiffany Studios
Medium: Enameled bronze and copper



Title: Inkstand in the Shape of a Mushroom Cluster
Date: ca. 1902
Primary Maker: Tiffany Studios
Medium: Enameled brass



Title: Tobacco Jar
Date: ca. 1898-1902
Primary Maker: Tiffany Studios
Medium: Bronze | Glass

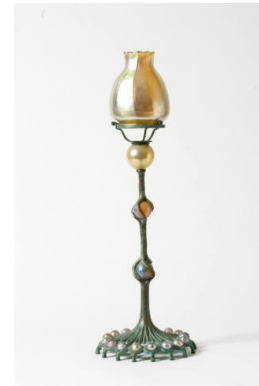

Title: Candlestick with Glass Shade
Date: ca. 1905
Primary Maker: Tiffany Studios
Medium: Bronze | Glass



Title: Candlestick & Shade
Date: ca. 1900
Primary Maker: Tiffany Studios
Medium: Bronze | Glass

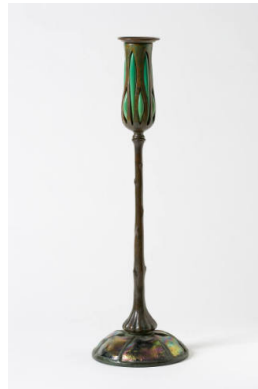

Title: Candlestick
Date: ca. 1900-1905
Primary Maker: Tiffany Studios
Medium: Bronze | Glass



Title: Candlestick & Shade
Date: ca. 1910
Primary Maker: Tiffany Studios
Medium: Bronze | Glass



Title: Candelabra
Date: ca. 1900
Primary Maker: Tiffany Studios
Medium: Bronze | Glass



Title: Inkstand with Turtle Back Top
Date: ca. 1906
Primary Maker: Tiffany Studios
Medium: Bronze | Glass



Title: Jeweled Box
Date: ca. 1914
Primary Maker: Louis Comfort Tiffany
Medium: Silver, gold wire, pressed glass scarabs and moonstones



Title: Bowl in Shape of a Tomato with Fruiting Tomato Vine Motif
Date: ca. 1910
Primary Maker: Tiffany Studios
Medium: Semi-porcelain



Title: Candlestick
Date: ca. 1906-1913
Primary Maker: Tiffany Studios
Medium: Bronze



Title: Wild Carrot Inkwell
Date: ca. 1902
Primary Maker: Tiffany Studios
Medium: Bronze